

Moosic Mountain Tract

The Moosic Mountain Tract includes a combined total of over 2,000 acres of forest land lying east of the town of Olyphant in northern Lackawanna County.

This tract of state forest is also surrounded by a substantial amount of state game lands and both offer excellent hunting opportunities. Additionally, The Moosic Mountain Barrens can be found on the nearby Dick and Nancy Eales Preserve, which is also open for public recreation and includes many trails.

Pinchot State Forest

The Pinchot State Forest is named in honor of former PA governor and state forester Gifford Pinchot, who was a visionary of forest management. The Pinchot State Forest is an essential part of the acclaimed Pocono Mountain region of northeast Pennsylvania.

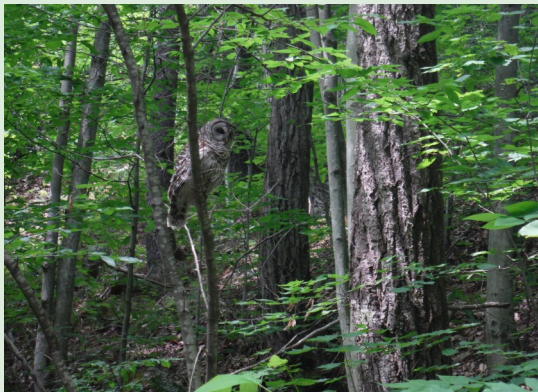

Pennsylvania's State Forests are home to a variety of flora and fauna.

Care for the Land

State forests belong to all Pennsylvanians. Take time to enjoy them, but know the rules and regulations designed to protect the forests and you. Please be careful with fire, keep our forests litter free and don't damage trees and other plants.

Dual Certified Forest

Pennsylvania's 2.2-million-acre state forest system is one of the largest dual certified forests in North America. The forest is certified under Forest Stewardship Council™ and Sustainable Forestry Initiative® standards.

The FSC® is an independent organization supporting environmentally appropriate, socially beneficial, and economically viable management of the world's forests.

SFI® certification focuses on protection of water quality, biodiversity, wildlife habitat, species at risk, and forests with exceptional conservation value. Dual certification ensures that Pennsylvania's state forests are managed to the highest third-party standards.



The mark of responsible forestry



SFI-01891

For More Information

Pinchot Forest District
Resource Management Center
Forest District #11

1841 Abington Road
North Abington Twp., PA 18414
(570) 945-7133
FD11@pa.gov



pennsylvania
DEPARTMENT OF CONSERVATION
AND NATURAL RESOURCES

Moosic Mountain Tract

Pinchot State Forest



Pennsylvania's vast state forest system comprises 2.2 million acres for you to use, enjoy, and explore. The Department of Conservation and Natural Resources Bureau of Forestry manages these forests to ensure their long-term health and to conserve native wild plants.

Pinchot State Forest comprises almost 50,000 acres and the district serves Lackawanna, Luzerne, Susquehanna, Wayne, and Wyoming counties.



pennsylvania
DEPARTMENT OF CONSERVATION
AND NATURAL RESOURCES

Moosic Mountain Tract

Pinchot Forest District
Jefferson Twp.,
Lackawanna County
1 inch = 7,200 feet



- Streams
- Nature Conservancy Lands
- State Parks
- State Game Lands
- State Forest Lands

