

SJC Tract

The SJC Tract totals about 376 acres of forested land and is located on Snow Hill Road in Price Township, Monroe County. This tract is characterized by a mixed-oak forest and hemlock lowlands. Numerous shared-use trails wind their way around this tract and offer great opportunities for hikers and mountain bikers alike. Stony Run, a tributary to Brodhead Creek, flows through the southern end of this tract and supports a natural reproducing population of trout.

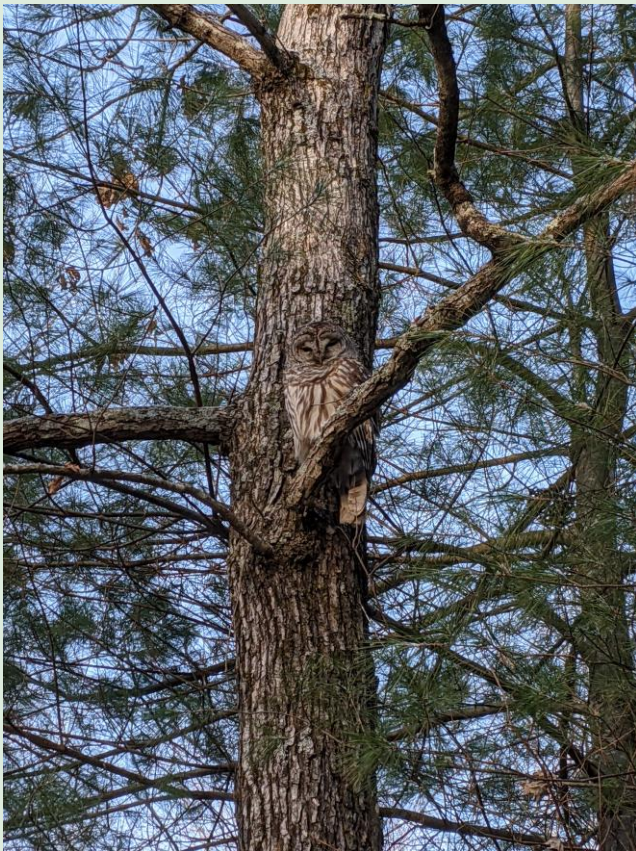

Care for the Land

State forests belong to all Pennsylvanians. Take time to enjoy them, but know the rules and regulations designed to protect the forests and you. Please be careful with fire, keep our forests litter free and don't damage trees and other plants.

Dual Certified Forest

Pennsylvania's 2.2-million-acre state forest system is one of the largest dual certified forests in North America. The forest is certified under Forest Stewardship Council™ and Sustainable Forestry Initiative® standards. The FSC® is an independent organization supporting environmentally appropriate, socially beneficial, and economically viable management of the world's forests. SFI® certification focuses on protection of water quality, biodiversity, wildlife habitat, species at risk, and forests with exceptional conservation value. Dual certification ensures that Pennsylvania's state forests are managed to the highest third-party standards.



Leave No Trace

By taking the time to practice responsible outdoor ethics we can ensure that our state forests remain premier destinations for generations to come.

For more information

Delaware Forest District
Forest District #19

2174A Route 611
Swiftwater, PA 18370-7746
(570) 895-4000
fd19@pa.gov



pennsylvania
DEPARTMENT OF CONSERVATION
AND NATURAL RESOURCES

SJC Tract

Delaware Forest District

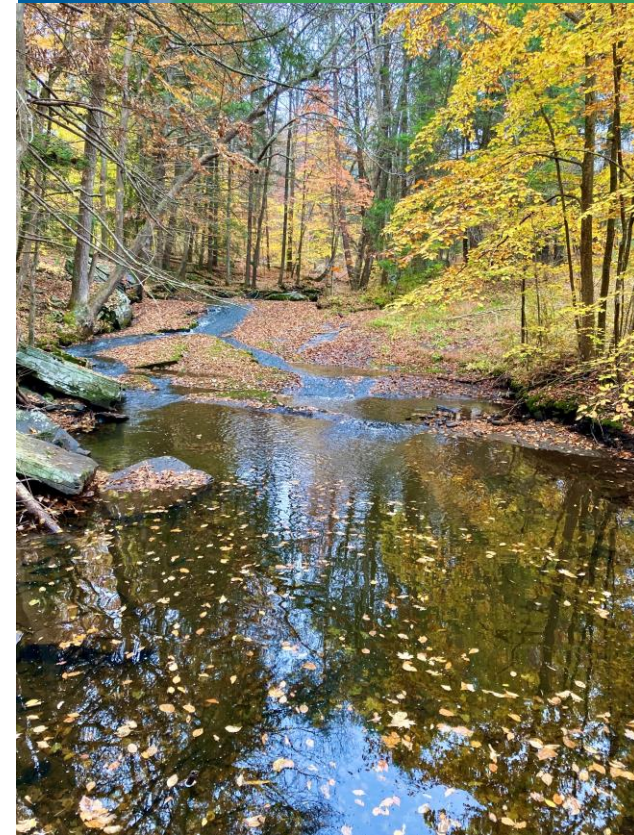

Pennsylvania's vast state forest system comprises 2.2 million acres for you to use, enjoy and explore. The Department of Conservation and Natural Resources' Bureau of Forestry manages these forests to ensure their long-term health and to conserve native wild plants.

Delaware State Forest comprises 84,224 acres in Pike and Monroe counties.



pennsylvania
DEPARTMENT OF CONSERVATION
AND NATURAL RESOURCES

Legend

-  Parking
-  Shared-use Trails
-  Delaware State Forest

**SJC Tract
Delaware State Forest**

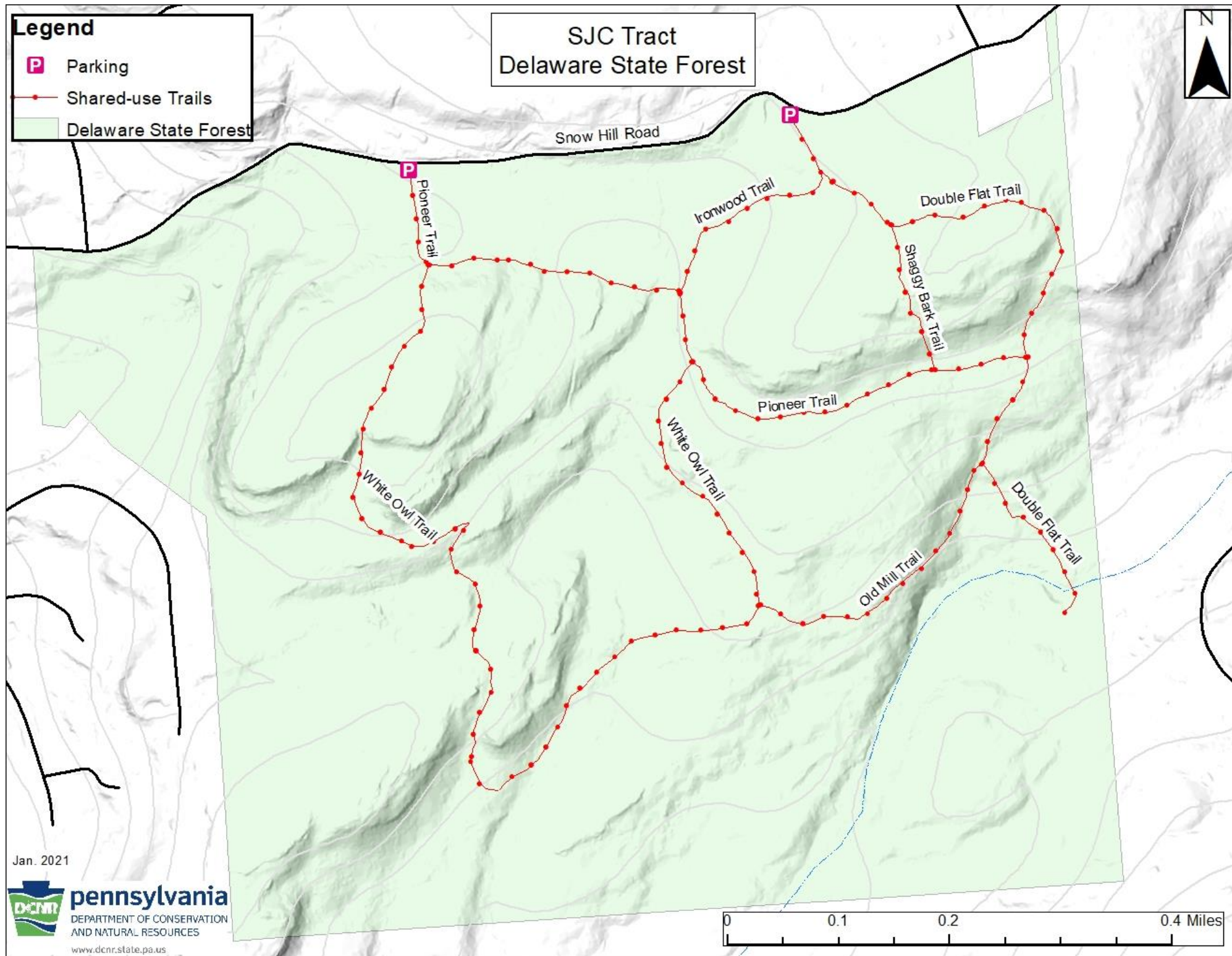

Jan. 2021



pennsylvania

DEPARTMENT OF CONSERVATION
AND NATURAL RESOURCES

www.dcnr.state.pa.us

0 0.1 0.2 0.4 Miles