

DCNR, Bureau of Forestry

Changes to Timber Sale Bidding Process

Effective 04/07/2020

PLEASE READ CAREFULLY - The following mandatory changes are being made to the Timber Sale bid process in order to enhance social distancing associated with Timber Sales.

Sale Number: 15-2019BC18 Re-Advertisement

1. Timber Sale Tours will NOT be conducted. Interested individuals may visit the prospective Timber Sale site at their convenience.
2. Questions regarding the prospective sale will be accepted and answered by sending an email to: jmonroe@pa.gov
3. Questions regarding the prospective sale will be accepted and answered via telephone between 9:00 AM and 12 noon on February 24, 2021 by calling Jesse Monroe at (570) 854-5235
4. Bidders MUST participate in a mandatory conference call at _____ AM on _____ by calling (____ - ____ - ____). (Only applicable if date/time/phone number are provided.) **NA**
5. Bids will ONLY be accepted by United States Mail (or by delivery services, such as Federal Express or UPS).
6. Sealed, signed bids must be mailed to:

Market Street State Office Building
Silviculture Section
Dept of Conservation and Natural Resources
400 Market Street, Floor 6
Harrisburg, PA 17105-8552
7. Bids must be mailed and Postmarked by **Tuesday, March 2, 2021**. The bids will be opened at 12PM, prevailing local time, **Wednesday, March 10, 2021**. The mailing and postmark requirement applies to ALL bids regardless of the mail or delivery carrier used.
8. There will be no public bid opening.
9. Bids will NOT be accepted in person, by dropping off at a District office or at the Rachel Carson Office Building. All bids must be mailed.
10. Prospective bidders may receive a bid envelop by calling and requesting one from the District Office, or they may use their own envelope and MUST print the following on the envelope:
Timber Sale Bid 15-2019BC18
Run On
Bid Opening Date March 10, 2021

DEPARTMENT OF CONSERVATION AND NATURAL RESOURCES
Silviculture Section FMT-14
**BID FOR STATE FOREST TREE
ESTIMATE CONTRACT TIMBER STUMPAGE SALE**

District Sale Number
15-2019BC18
(Run On)
Re-Advertisement
Opening 12:00 PM
Local Prevailing Time
3/10/2021

I/We _____
(Print or type name above line)

(Print or type street or rural route number, city, state, and zip code above line)

offer lump sum bid of \$_____ for the marked and/or designated timber stumpage described in the prospectus for the Pennsylvania Department of Conservation and Natural Resources for the above timber sale.

Enclosed is a certified, cashier's or treasurer's check or bank, postal, or express money order number _____ for **\$2,500**, payable to the Commonwealth of Pennsylvania which may be appropriated by the Commonwealth of Pennsylvania as liquidated damages if I/we are the successful Bidder and should fail to execute contract, furnish a satisfactory performance deposit, and make initial payment in full, within thirty (30) days from date of District Forester's letter which will accompany contract when it is forwarded to me/us for execution. **Personal check or personal money order will not be accepted**, (except a money order purchased from a bank and signed by a bank official).

If you are high bidder for this sale, what should be done with your bid deposit?

- ☐ applied to initial payment ☐ applied only to cash performance ☐ returned after contract is executed
☐ annual bid bond on file with expiration date _____

If you are high bidder for this sale, what type of performance deposit will be used?

- ☐ corporate bond ☐ cash bond ☐ letter of credit
☐ savings account ☐ investment certificate

If you are high bidder for this sale, how will payment be made?

- ☐ lump sum payment ☐ payment by cutting blocks

Federal ID or Social Security No. _____ Telephone No. _____ (_____) _____

WITNESS:

SINGATURE OF BIDDER:

Sign and print

Sign and print

Sign and print

By _____
Sign and print
By _____
Sign and print
By _____
Sign and print

Attest:

Sign and print Secretary

Name of Corporation
By _____ (Seal)
Sign and print President

All signatures must be written in ink. All other information must be typed or written in ink.

If bidder is a partnership, each partner must sign. If bidder is a corporation, President must sign and Secretary must sign attest and imprint corporation seal.

The Department of Conservation and Natural Resources reserves the right to reject any or all bids; also to waive any technical defects which might arise in connection with this bid.

Lump sum bids of less than **\$19,774.00** will be rejected.

Commonwealth of Pennsylvania
Department of Conservation and Natural Resources
Bureau of Forestry

PROSPECTUS

Susquehannock State Forest Timber Stumpage Sale 15-2019BC18

Run On

Re-Advertisement

Whole Tree Harvest Permitted with Restrictions

The Department offers for sale the following FSC® (FSC-C004248) and SFI® (NSF-SFI-FM-C0435749) certified sawtimber and pulpwood stumpage on 210 acres located Hungry Hollow, Abbott/Stewardson Township, Potter County, Pennsylvania.

Bids must be postmarked by Tuesday, March 2, 2021. The bid opening date is Wednesday, March 10, 2021.

VOLUME COMPUTATIONS:

SAWTIMBER		PULPWOOD	
SPECIES	*MBF	SPECIES	**HCF
Red Maple	93.335	Northern Hardwood (pulpwood)	1283
Sweet Birch	21.829		
Black Cherry	20.401		
Black Cherry (dead)	8.268		
Sugar Maple	1.220		
Miscellaneous	4.365		
	<hr/> 149.418		<hr/> 1283

*MBF equals 1000 Board Feet

**HCF equals 100 Cubic Feet of solid peeled wood. Multiply the total HCF by 1.47 to convert to standard rough cords. Multiply the total HCF hardwood volume by 2.9 to obtain a rough estimate of hardwood tons. Multiply the total HCF softwood volume by 2.2 to obtain a rough estimate of softwood tons.

Sawtimber volumes are based on the Girard Form Class Volume Tables utilizing the International 1/4 Inch Log Rule. Sawtimber volumes for blocks 1, 2, 3, 4, 5, 6 and 7 were 100% tallied. Pulpwood volumes for blocks 1, 2, 3, 4, 5, 6 and 7 were Variable Plot Prism Cruised.

The species, quality, and block volumes may vary from said estimates. Volumes and quality are not guaranteed. No volume adjustments will be made. Bidder should bid on his own estimate of merchantable volume and log quality. No logs will be scaled.

Topwood smaller Than 4 inches diameter inside bark on cutting block(s) all is reserved. Topwood is the upper portion of a felled tree not normally merchantable for any product other than fuelwood because of size, taper, or other defect.

EXPIRATION OF CONTRACT:

This contract will expire on **Tuesday, May 31, 2022.**

TOUR OF THE SALE AREA:

Timber Sale Tours will not be conducted for the sale area. Prospective bidders may visit site at their convenience. Questions regarding sale will be accepted and answered by sending an email to: jmonroe@pa.gov. Questions will be answered via a phone call between 9am and 12 noon on February 24, Please call Jesse Monroe (570)-854-5235

This and other prospectuses may be found on the WEB @

<http://www.dcnr.state.pa.us/forestry/stateforestmanagement/timbersales/availabletimbersales/index.htm>

TIMBER CRUISING:

The approved products for marking trees by prospective buyers are chalk, paint sticks and marking crayons. Prospective buyers may not use the same color of paint as the bureau in each block unless otherwise authorized in writing by the district forester.

BIDS:

The bid form and envelope may be secured from Bureau of Forestry, PO Box 673, Coudersport, PA 16915-0673, Telephone (814) 274-3600. The outer envelope in which bid is mailed must be clearly marked that it contains a bid for this sale.

Print on Bid Envelop the following:

Timber Sale Bid 15-2019BC18

Run On Sale

Bid Opening Date March 10, 2021

Sealed, signed bids must reach Pennsylvania Department of Conservation and Natural Resources, Market Street State Office Building, Silviculture Section, Department of Conservation and Natural Resources, 400 Market Street Floor 6, Harrisburg PA 17105-8552 **before opening and reading of bids at 12:00 PM, prevailing local time, Wednesday, March 10, 2021.** A certified, cashier's, treasurer's check or official check or bank, postal or express money order payable to the Commonwealth of Pennsylvania for \$ 2,500.00 to guarantee execution of the contract must accompany the bid. **PERSONAL CHECK OR PERSONAL MONEY ORDER WILL NOT BE ACCEPTED AS BID DEPOSIT.** Also a bid bond on file with the Bureau of Chief Counsel is acceptable.

Bid deposits not held on file as permanent bid bonds will be handled as follows: Bid deposits will be returned to the unsuccessful bidders immediately following bid opening. The successful bidder's bid deposit will be returned when the contract is executed and a satisfactory performance deposit is furnished as required in the performance deposit section of this prospectus. The successful bidder has the option to apply his bid deposit to the performance deposit or initial payment.

The Department will not consider lump sum bids of less than \$19,774.00. This is the Department's estimated minimum valuation for the timber after a deduction of \$2,805.00 for the Department's estimated cost of construction, improvement and seeding of haul roads. Road and seeding cost estimates are not guaranteed. Bidders should do their own assessment of costs when considering their bid.

The Department reserves the right to reject any or all bids and to waive any informalities, defects, or irregularities in the bids.

PERFORMANCE DEPOSIT:

The successful bidder must furnish as guarantee for performance of their bid commitment a corporate surety bond or a certified, cashier's or treasurer's check or official check or bank, postal or express money order payable to the Commonwealth of Pennsylvania. **PERSONAL CHECK OR PERSONAL MONEY ORDER WILL NOT BE ACCEPTED FOR PERFORMANCE DEPOSIT.** Negotiable securities, including letter of credit, bank savings account or bank investment certificate may be furnished in lieu of the above. The amount of the required performance deposit will be calculated in accordance with the following table:

<u>BID VALUE</u>	<u>PERFORMANCE DEPOSIT</u>
Less than \$50,000	25% of the sum of the bid value plus the Department's estimated road and seeding costs (in the prospectus)
\$50,000 to \$250,000	20% of the sum of the bid value plus the Department's estimated road and seeding costs (in the prospectus)
\$250,000 to less than \$2.5 million	15% of the sum of the bid value plus the Department's estimated road and seeding costs (in the prospectus)
\$2.5 million or more	10% of the sum of the bid value plus the Department's estimated road and seeding costs (in the prospectus)

CURRENCY:

All bids, bid deposits, performance deposits, sales tax and other payments related to this project will be in United States dollars only.

SALES TAX:

The Department will collect sales tax only for the timber that the buyer will consume for his own use and not sell or process for sale to others.

EXECUTION OF CONTRACT:

The successful bidder will be required to execute the Department's Tree Estimate Timber Stumpage Sale Contract. The buyer must furnish a satisfactory performance deposit by the date specified in the cover letter, which will accompany the contract when it is mailed to the buyer for execution. The contract may be examined in the forest district office.

If the highest qualified bidder fails to execute the contract or provide a satisfactory performance deposit, the bidder will be considered in default and will forfeit his bid deposit to the Department as liquidated damages and the timber will be offered to the other qualified bidders in the order of descending bids, or negotiated or re-advertised as appropriate. The consequence of such a default may also subject the bidder to further sanctions under the statewide Contractor Responsibility Program in accordance with Management Directive 215.9 Amended, as issued by the Governor's Office. Such Contractor Responsibility action may result in finding the Bidder non-responsible in subsequent timber sales and preclude an award to the Bidder in those sales.

PAYMENT FOR TIMBER DAMAGES:

The value of timber damaged by buyer will be computed as stated under Paragraph 10, entitled Timber Damage, of the Tree Estimate Timber Stumpage Sale Contract.

CUTTING BLOCK:

This sale is divided into seven (7) blocks. The order of cutting blocks is optional. Before logging operations may be started on any cutting block, the stumpage on that block must be paid in full. The buyer has the option to make lump sum payment for all blocks prior to the start of logging operations. Logging operations, including cleanup, must be concluded to the satisfaction of the Department on one block before logging operations may be started on another block unless modified in writing by the Department. Payment for the last cutting block to be purchased must be made by certified, cashier's or treasurer's check; or postal, bank, or express money order payable to the Commonwealth of Pennsylvania. Certified funds may be required for other payments at the discretion of the district forester.

FELLING OF TREES:

All trees marked with yellow or red paint must be felled. **All birch greater than 2" DBH is to be cut or RUN OVER on blocks 1 thru 7. All marked and unmarked beech less than 14" to be cut on blocks 1 thru 7. Any unmarked beech greater than 14" is to be reserved on blocks 1 thru 7. All marked and unmarked red maple less than 11.5" to be cut on blocks 1 thru 7.** Dead trees may be felled at the option of the buyer on block(s) 1,2,3,4,5,6,7. All sale boundary and block line trees marked with a band of blue paint at DBH and a spot of blue paint below stump height are reserved and must not be felled. Save trees marked with a spot of blue paint at DBH and below stump height must not be felled. Trees must be felled in accordance with the attached Summary of Trees to be Felled or Reserved by Cutting Block.

LOGGING RESTRICTIONS:

The following are prohibited: The use of equipment that in the opinion of the District Forester results in abnormal damage to the residual stand. Tree length skidding is permitted for the entire sale providing that in the opinion of the district forester damage to the residual stand is kept at a minimum. Whole tree harvesting is permitted with restrictions for the entire sale. Buyer must follow The Pennsylvania Bureau of Forestry whole tree skidding, chipping, and biomass guidelines (See additional restrictions). Cutting and logging operations are prohibited from March 1st to April 15th on cutting block(s) 1,2,3,4,5,6,7 unless authorized in writing by the District Forester. Hauling is prohibited from March 1st to April 15th on Hungry Hollow Road, unless authorized in writing by the District Forester. A copy of the E & S plan (attachment D on the contract) must be kept on site during logging and road construction operations. Cutting, skidding and hauling are prohibited the first day of rifle bear and rifle deer season unless otherwise authorized by the district forester. No heavy hauling on the snowmobile trail from noon Friday until midnight Sunday during snowmobile season unless otherwise authorized by the district forester. Prominent signs must be posted warning users of heavy hauling. A pre work conference with the buyer and or logging contractor and the district representative must be held at least 3 days prior to the start of road work or logging unless otherwise authorized by the district forester.

TOPS AND SLASH:

No tops or slash shall be left on any transmission pipeline right-of-way, or drainage ditch leading from a culvert, water bar, intercepting dip or break in berm of road, or in, on, or within 25 feet of a State Forest boundary line, stream, spring seep, dam, lake, trail or within 100 feet of a railroad, building campsite, or officially designated park, picnic area, vista or forest monument. Tops and slash must be removed 25 feet from roads unless otherwise authorized in writing by the district forester.

Tops and slash within 100 feet of improved State Forest roads or public highways, or within the boundaries of officially designated State Parks, picnic areas, vistas, or forest monuments shall be lopped to a diameter of 3 inches and scattered evenly over the ground.

Tops and slash must be cleared from a 15-foot designated deer fence corridor 1,2,3,4,5,6,7.

This and other prospectuses may be found on the WEB @

<http://www.dcnr.state.pa.us/forestry/stateforestmanagement/timbersales/availabletimbersales/index.htm>

HAUL ROADS:

Buyer must improve 0.6 miles of primary haul road for this sale. Buyer must purchase, deliver and spread 20 tons #3 limestone. Buyer must grade, crown and ditch haul road as specified by the district forester. Any materials used for Haul Road improvement and/or construction must be approved prior to use and applied as directed by the district forester. All materials specified for haul road construction and maintenance except items specifically noted as temporary will become the property of the Commonwealth. Plowing of State Forest Roads is prohibited unless authorized in writing by the district forester. With the following exceptions the successful bidder may use all State Forest Roads that lead into and/or within the sale area: Hauling is prohibited from March 1st to April 15th on Hungry Hollow Road unless otherwise authorized in writing by the district forester. All State Forest Roads must be kept passable at all times for use by passenger automobiles except during periods when roads are covered with ice or snow or following other extreme weather-related events. The Department does not guarantee the successful bidder the use of roads maintained by the Pennsylvania Department of Transportation (PENNDOT), townships, or other agencies or owners. Buyer must contact the PENNDOT posted highway coordinator and officials of other said roads for possible weight or other restrictions that would prevent use.

SEEDING SALE AREAS:

Approximately 2 acres of disturbed areas must be prepared for seeding and seeded for this sale. Prior to sale termination the buyer must prepare seedbed by applying the following material(s): 4 tons agricultural lime, 500 lbs. 10-20-20 fertilizer. Before sale termination the buyer must spread on a prepared seedbed the following material: 140 lbs. North Central Forestry Mix consisting of 100 lbs. oats if seeded in spring or wheat is seeded in the fall, 16 lbs. Crimson Clover, 4 lbs. medium red clover, 6 lbs. white dutch clover, 6 lbs. Nordic or empire trefoil, 8 lbs. Virginia wild rye. Seeding must be done between April 15 and May 31 or August 15 and September 30 unless otherwise specified in writing by the district forester. Lime, fertilizer and seed must be raked in following application.

SAFETY:

The Buyer, his employees and sub-contractors are required to perform all logging operations in a safe manner as required by applicable laws and regulations. The Department expects the Buyer to ensure that logging crewmembers dress in protective attire and perform their duties with equipment in accordance with standards established by the logging industry and the Occupational Safety and Health Administration (OSHA).

LOGGER CERTIFICATION:

On-site crew leaders for all logging crews working on this sale must be trained under the Pennsylvania Sustainable Forestry Initiative. Information relating to this training may be found on the Internet at www.sfiopa.org. Each crew leader operating on the sale must present a valid PA SFI Core Level Training card as proof of training to the District Forester prior to beginning logging operations on the sale. Comparable training from other states may be accepted in lieu of Pennsylvania Sustainable Forestry Initiative training.

ENVIRONMENTAL PROTECTION:

The Buyer must take whatever precautions are necessary, in the opinion of the district forester, to prevent soil erosion, water pollution and any other conditions detrimental to the environment on state and private land, and must correct immediately at his/her own expense to the satisfaction of the Department any conditions detrimental to the environment which result from the operation of this sale.

SAWMILL SETS:

Sawmill sets for this sale are not permitted unless otherwise authorized in writing by the district forester.

This and other prospectuses may be found on the WEB @

<http://www.dcnr.state.pa.us/forestry/stateforestmanagement/timbersales/availabletimbersales/index.htm>

EXTENSION OF EXPIRATION DATE OF CONTRACT:

The expiration date of this contract may be extended at the discretion of the Department. When the district forester suspends sale operation in writing for any reason other than buyer non-compliance, the contract can be extended at no cost to the buyer for a period equal to the period of suspension. If for any other reason an extension beyond the contract expiration date becomes necessary, the buyer must submit a written request 30 days prior to contract expiration date to the district forester stating the period of extension requested in months and reasons why the contract cannot be completed by the expiration date.

For each month of the requested extension period, the buyer will pay to the Department five (5) percent of the value of all cutting blocks not released by the district forester. Payment in full for each extension in the form of a certified, cashier's, treasurer's or official check, or postal or express money order payable to the Commonwealth of Pennsylvania must accompany the request for extension. If the extension is granted and sale operations are completed prior to the end of the extension period, no refunds will be made.

If sale operations have not been completed by the contract expiration date and the Department has not approved a contract extension, all sales related activities will be suspended. If an extension is subsequently approved, the buyer must make payment as outlined above to include the period of suspension.

U. S. DEPARTMENT OF AGRICULTURE QUARANTINES:

Quarantines of forest products against the spread of emerald ash borer (entire state), pine shoot beetle (entire state) and gypsy moth (entire state) are now in effect in Pennsylvania. The buyer is responsible for understanding and complying with all applicable quarantines. Please contact the regional office of U.S. Department of Agriculture, P.O. Box 1554, Williamsport, PA 17701, telephone 570-322-5784 or see their website: http://www.aphis.usda.gov/plant_health/plant_pest_info/index.shtml for further information on regulations, inspections and certification to move regulated articles out of quarantined areas.

GREEN CERTIFICATION STATEMENT:

SCS-FM/COC-00011N FSC 100% and NSF-SFI-FM-C0435749 - SFI 100% Certified Forest Content indicate that the timber in this timber stumpage sale comes from a forest that is well managed according to strict environmental, social and economic standards. This forest has been independently inspected and evaluated according to the principles and criteria for forest management agreed and approved by the Forest Stewardship Council® and the Sustainable Forestry Initiative®.

NON-DISCRIMINATION CLAUSE:

The Commonwealth of Pennsylvania is an Equal Opportunity Employer and requires conformance with Title 16 Pennsylvania Code, Chapter 49, Contract Compliance Regulations.

ADDITIONAL RESTRICTIONS:

Whole Tree Skidding, Chipping, and Biomass Guidelines

1. Shelterwood Treatments

- a. Trees may be whole-tree skidded and chipped.
- b. Tops and flail residue must then be carried back on site.
 - i. Operators must keep up weekly with removal of tops and flail residue from landing.
 - ii. Tops and flail residue must be scattered evenly over site. (Not just around log landings or on main skid trails)
 - iii. Tops and flail residue may be spread on the main skid trail if they provide the benefit of erosion control.
 - iv. Tops and flail residue should be dropped where the operator can drag next skid through to scatter the tops and flail residue.
- c. Permission will be granted on a block by block basis. Failure to follow these guidelines will require all trees to be topped where they fall.

Jesse Monroe
March 2, 2020
Map Section: 9
Compartment: 90
Scale: 1 inch equals 0.25 miles

EXHIBIT A
Re-Advertisement
SUSQUEHANNOCK STATE FOREST
15-2019BC18
Run On
Abbott Township, Potter County

210 ACRES
Shelterwood 210

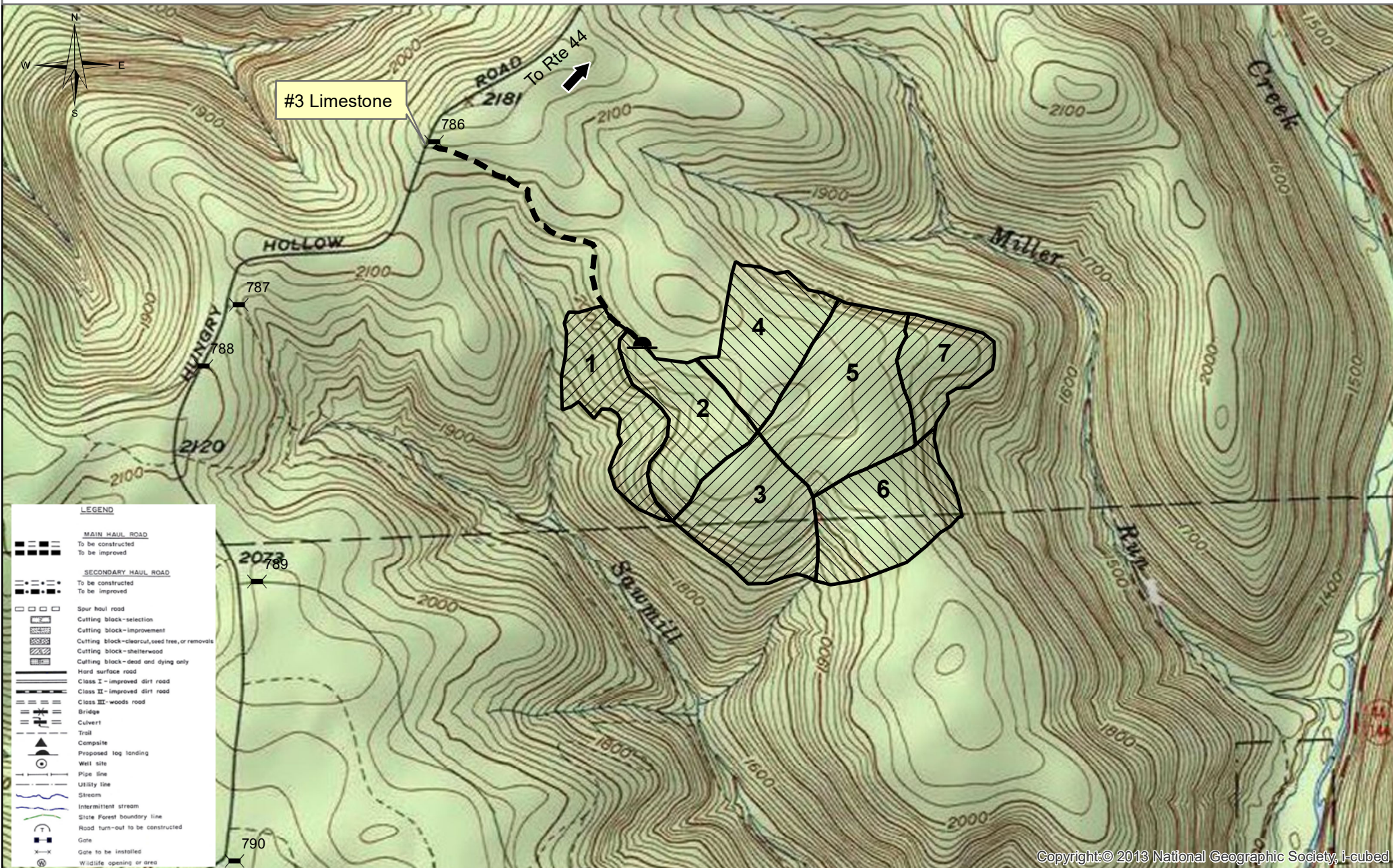

EXHIBIT B 15-2019BC18 (Run On)												
Summary of Trees to be Felled or Reserved by Cutting Block												
BLOCK NUMBER	TREATMENT	BLOCK ACRES	CUT TREES (must be felled)		LEAVE	OPTIONAL	SPECIAL INSTRUCTIONS					
			PAINTED	UNPAINTED	BLUE PAINT	DEAD CULL TREES ³						
											GREATER THAN ²	BETWEEN
												LOW INCHES ²
		RED PAINT ¹	YELLOW PAINT ¹									
1	SHELTERWD	25		Y						All birch is to be cut. All marked and unmarked beech less than 14" to be cut. Any unmarked beech greater than 14" is to be reserved. All marked and unmarked red maple less than 11.5" to be cut		
2	SHELTERWD	27		Y						All birch is to be cut. All marked and unmarked beech less than 14" to be cut. Any unmarked beech greater than 14" is to be reserved. All marked and unmarked red maple less than 11.5" to be cut		
3	SHELTERWD	33		Y						All birch is to be cut. All marked and unmarked beech less than 14" to be cut. Any unmarked beech greater than 14" is to be reserved. All marked and unmarked red maple less than 11.5" to be cut		
4	SHELTERWD	29		Y						All birch is to be cut. All marked and unmarked beech less than 14" to be cut. Any unmarked beech greater than 14" is to be reserved. All marked and unmarked red maple less than 11.5" to be cut		
5	SHELTERWD	46		Y						All birch is to be cut. All marked and unmarked beech less than 14" to be cut. Any unmarked beech greater than 14" is to be reserved. All marked and unmarked red maple less than 11.5" to be cut		
6	SHELTERWD	33		Y						All birch is to be cut. All marked and unmarked beech less than 14" to be cut. Any unmarked beech greater than 14" is to be reserved. All marked and unmarked red maple less than 11.5" to be cut		
7	SHELTERWD	17		Y						All birch is to be cut. All marked and unmarked beech less than 14" to be cut. Any unmarked beech greater than 14" is to be reserved. All marked and unmarked red maple less than 11.5" to be cut		

¹ All trees marked with yellow or red paint must be felled.

² All trees larger (or between) the listed DBH value(s) should be cut with the exception of species listed under special instructions.

³ Dead cull trees marked only below stump height with a spot of yellow paint may be felled at the option of the buyer.