

# Sprout State Forest Beech Creek Snowmobile Trails

CENTRE AND CLINTON COUNTIES



**pennsylvania**  
DEPARTMENT OF CONSERVATION  
AND NATURAL RESOURCES  
BUREAU OF FORESTRY  
2023-2024

To Moshannon, I-80

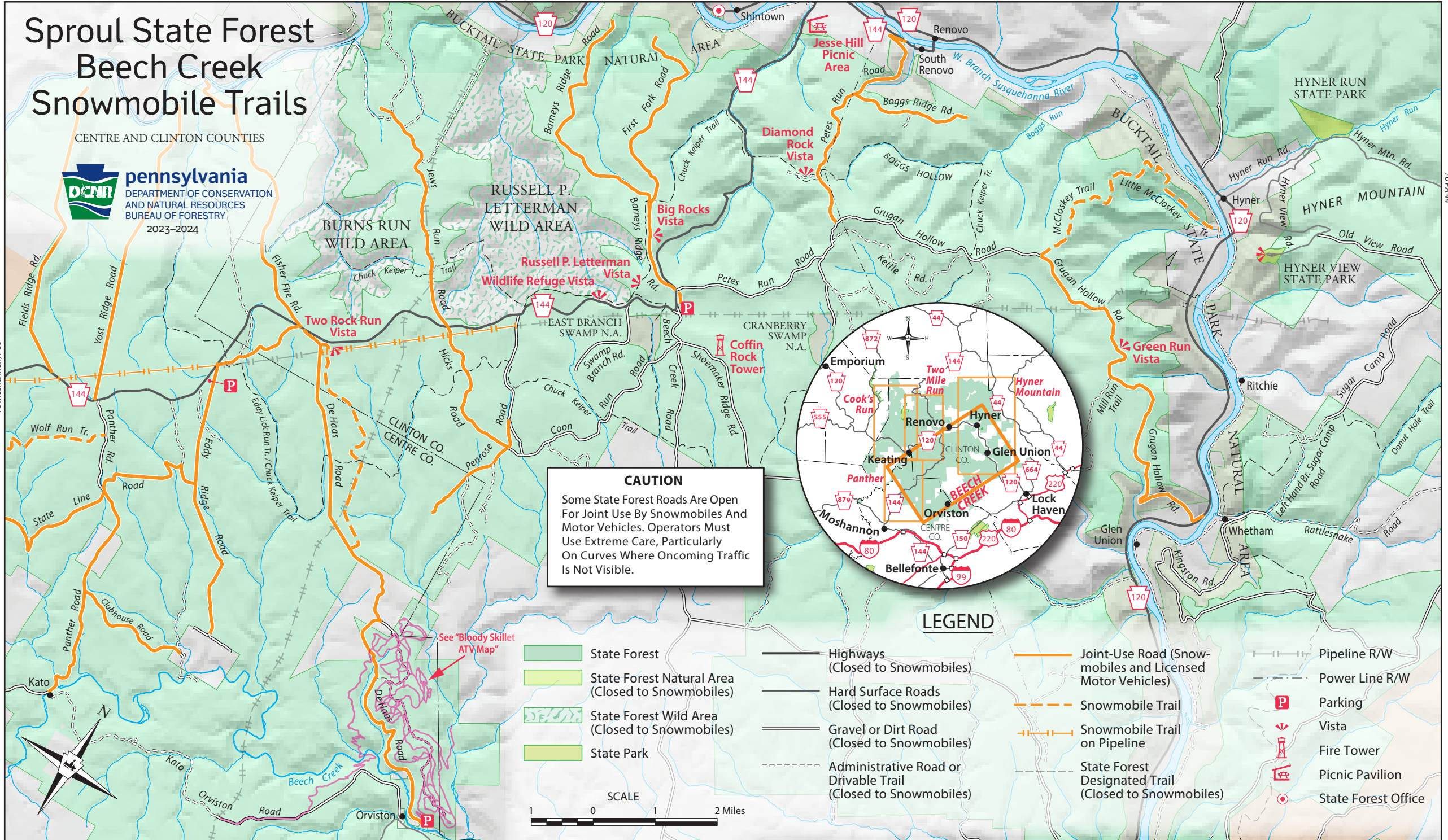

**CAUTION**  
Some State Forest Roads Are Open For Joint Use By Snowmobiles And Motor Vehicles. Operators Must Use Extreme Care, Particularly On Curves Where Oncoming Traffic Is Not Visible.

- State Forest
- State Forest Natural Area (Closed to Snowmobiles)
- State Forest Wild Area (Closed to Snowmobiles)
- State Park

- Highways (Closed to Snowmobiles)
- Hard Surface Roads (Closed to Snowmobiles)
- Gravel or Dirt Road (Closed to Snowmobiles)
- Administrative Road or Drivable Trail (Closed to Snowmobiles)

- Joint-Use Road (Snowmobiles and Licensed Motor Vehicles)
- Snowmobile Trail
- Snowmobile Trail on Pipeline
- State Forest Designated Trail (Closed to Snowmobiles)

- Pipeline R/W
- Power Line R/W
- Parking
- Vista
- Fire Tower
- Picnic Pavilion
- State Forest Office

