

# Michaux State Forest Southern Section Snowmobile Trails

ADAMS AND FRANKLIN COUNTIES



Department of Conservation  
and Natural Resources  
Bureau of Forestry  
2020-2021

CALEDONIA STATE PARK

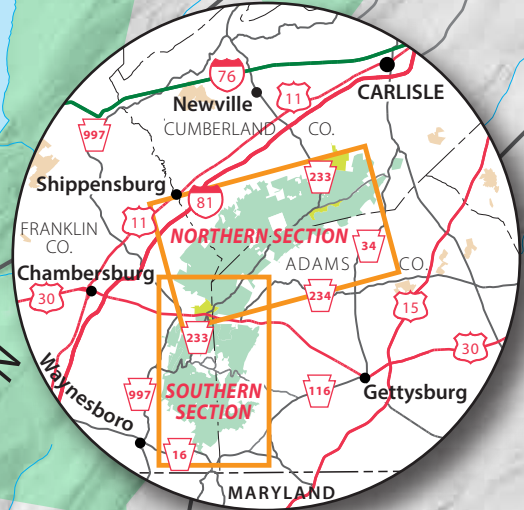

To I-81

To Chambersburg

To Mont Alto

To Waynesboro

To Biglerville

To Gettysburg

To Emmitsburg MD

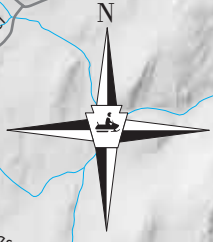
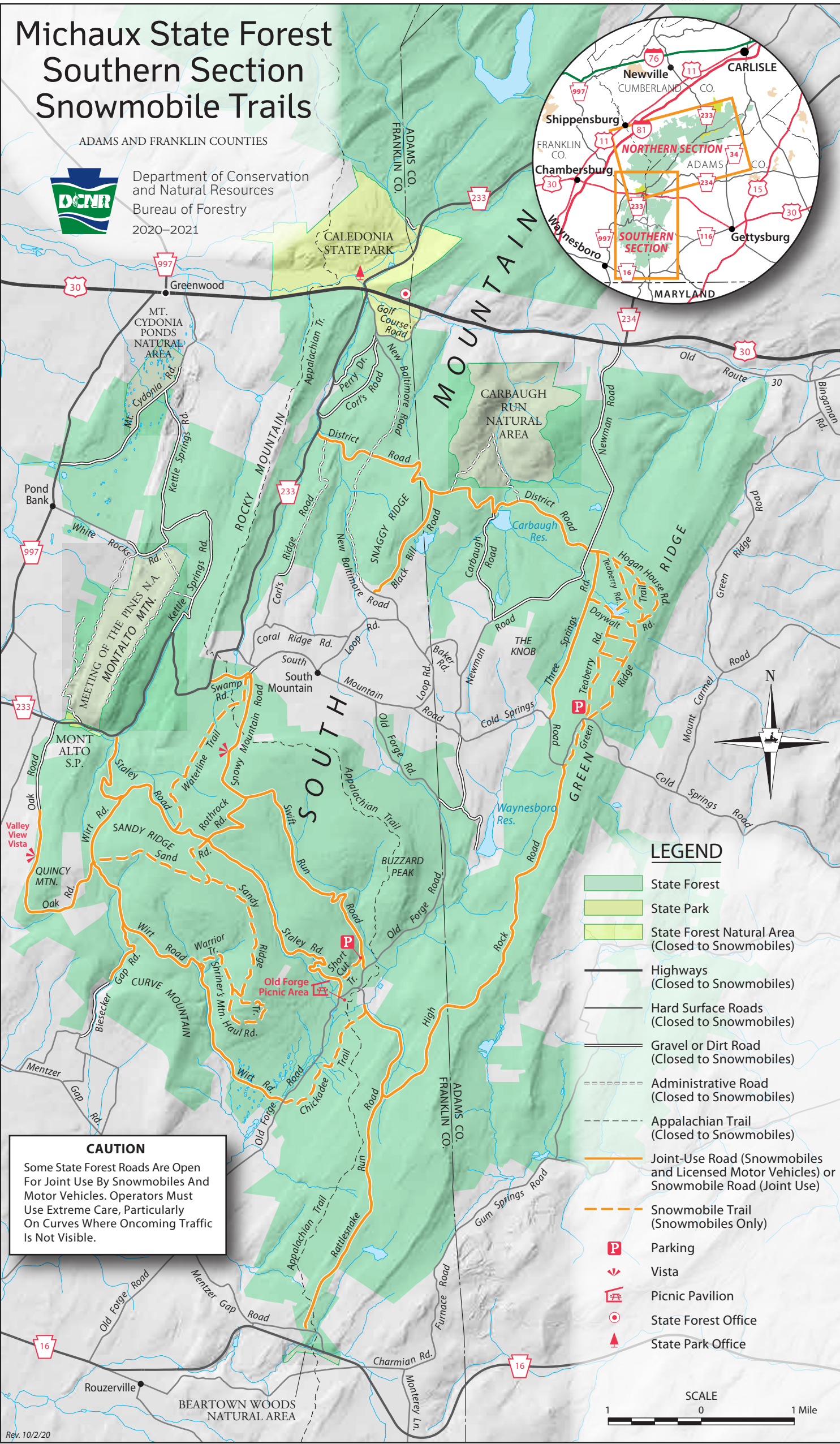

## LEGEND

- State Forest
- State Park
- State Forest Natural Area (Closed to Snowmobiles)
- Highways (Closed to Snowmobiles)
- Hard Surface Roads (Closed to Snowmobiles)
- Gravel or Dirt Road (Closed to Snowmobiles)
- Administrative Road (Closed to Snowmobiles)
- Appalachian Trail (Closed to Snowmobiles)
- Joint-Use Road (Snowmobiles and Licensed Motor Vehicles) or Snowmobile Road (Joint Use)
- Snowmobile Trail (Snowmobiles Only)
- Parking
- Vista
- Picnic Pavilion
- State Forest Office
- State Park Office

**CAUTION**  
Some State Forest Roads Are Open For Joint Use By Snowmobiles And Motor Vehicles. Operators Must Use Extreme Care, Particularly On Curves Where Oncoming Traffic Is Not Visible.

