

DCNR, Bureau of Forestry

Changes to Timber Sale Bidding Process

Effective 04/07/2020

PLEASE READ CAREFULLY - The following mandatory changes are being made to the Timber Sale bid process in order to enhance social distancing associated with Timber Sales.

Sale Number: 09-2020BC01

1. Timber Sale Tours will NOT be conducted. Interested individuals may visit the prospective Timber Sale site at their convenience.
2. Questions regarding the prospective sale will be accepted and answered by sending an email to: dmohney@pa.gov
3. Questions regarding the prospective sale will be accepted and answered via telephone between 8:00 AM and 11 AM on **10/26 and 11/2**, by calling (**814-765-0821**)
4. Bidders MUST participate in a mandatory conference call at **N/A** on **N/A** by calling (**___ - ___ - ___**). (Only applicable if date/time/phone number are provided.)
5. Bids will ONLY be accepted by United States Mail (or by delivery services, such as Federal Express or UPS).
6. Sealed, signed bids must be mailed to:
Pennsylvania Department of Conservation and Natural Resources
Bureau of Legal Services, 7th Floor
Rachel Carson State Office Building
400 Market Street
Harrisburg, PA 17101-2301
7. Bids must be mailed and Postmarked at least one week (7 days) prior to bid opening (**11/10/2020**). The mailing and postmark requirement applies to ALL bids regardless of the mail or delivery carrier used.
8. There will be no public bid opening.
9. Bids will NOT be accepted in person, by dropping off at a District office or at the Rachel Carson Office Building. All bids must be mailed.
10. Prospective bidders may receive a bid envelope by calling and requesting one from the District Office, or they may use their own envelope and MUST print the following on the envelope:
Timber Sale Bid **09-2020BC01**
Wally Wood Sale
Bid Opening Date **November 18, 2020**

DEPARTMENT OF CONSERVATION AND NATURAL RESOURCES
Silviculture Section FMT-14
**BID FOR STATE FOREST TREE
ESTIMATE CONTRACT TIMBER STUMPAGE SALE**

District Sale Number
9-2020BC01
(Wally Wood)
Opening **12:00 PM**
Local Prevailing Time
11/18/2020

I/We _____
(Print or type name above line)

(Print or type street or rural route number, city, state, and zip code above line)

offer lump sum bid of \$_____ for the marked and/or designated timber stumpage described in the prospectus for the Pennsylvania Department of Conservation and Natural Resources for the above timber sale.

Enclosed is a certified, cashier's or treasurer's check or bank, postal, or express money order number _____ for **\$10,000.00**, payable to the Commonwealth of Pennsylvania which may be appropriated by the Commonwealth of Pennsylvania as liquidated damages if I/we are the successful Bidder and should fail to execute contract, furnish a satisfactory performance deposit, and make initial payment in full, within thirty (30) days from date of District Forester's letter which will accompany contract when it is forwarded to me/us for execution. **Personal check or personal money order will not be accepted**, (except a money order purchased from a bank and signed by a bank official).

If you are high bidder for this sale, what should be done with your bid deposit?

- ☐ applied to initial payment ☐ applied only to cash performance ☐ returned after contract is executed
☐ annual bid bond on file with expiration date _____

If you are high bidder for this sale, what type of performance deposit will be used?

- ☐ corporate bond ☐ cash bond ☐ letter of credit
☐ savings account ☐ investment certificate

If you are high bidder for this sale, how will payment be made?

- ☐ lump sum payment ☐ payment by cutting blocks

Federal ID or Social Security No. _____ Telephone No. _____ (_____) _____

WITNESS:

Sign and print

Sign and print

Sign and print

Attest:

Sign and print Secretary

SINGATURE OF BIDDER:

By _____
Sign and print
By _____
Sign and print
By _____
Sign and print

Name of Corporation
By _____ (Seal)
Sign and print President

All signatures must be written in ink. All other information must be typed or written in ink.

If bidder is a partnership, each partner must sign. If bidder is a corporation, President must sign and Secretary must sign attest and imprint corporation seal.

The Department of Conservation and Natural Resources reserves the right to reject any or all bids; also to waive any technical defects which might arise in connection with this bid.

Lump sum bids of less than **\$236,139.00** will be rejected.

Commonwealth of Pennsylvania
Department of Conservation and Natural Resources
Bureau of Forestry

PROSPECTUS

Moshannon State Forest Timber Stumpage Sale 09-2020BC01
Wally Wood

The Department offers for sale the following FSC® (FSC-C004248) and SFI® (NSF-SFI-FM-C0435749) certified sawtimber and pulpwood stumpage on 530 acres located off Caledonia Pike, Jay & Lawrence Township, Elk & Clearfield County, Pennsylvania. **Bids must be posted marked by Tuesday, November 10, 2020. The bid opening date is Wednesday, November 18, 2020.**

VOLUME COMPUTATIONS:

SAWTIMBER		PULPWOOD	
SPECIES	*MBF	SPECIES	**HCF
Red Maple	1154.729	Red Maple (pulpwood)	1880
Red Oak	372.395	Northern Hardwood (pulpwood)	622
Chestnut Oak	58.20	Mixed Oak (pulpwood)	531
White Oak	55.038	Mixed Oak (pulpwood) (dead)	9
Sweet Birch	48.338		
Black Cherry	0.311		
Miscellaneous	22.931		
	1711.942		3042

*MBF equals 1000 Board Feet

**HCF equals 100 Cubic Feet of solid peeled wood. Multiply the total HCF by 1.47 to convert to standard rough cords. Multiply the total HCF hardwood volume by 2.9 to obtain a rough estimate of hardwood tons. Multiply the total HCF softwood volume by 2.2 to obtain a rough estimate of softwood tons.

Sawtimber volumes are based on the Girard Form Class Volume Tables utilizing the International 1/4 Inch Log Rule. Sawtimber volumes for blocks 1, 6 and 7 were 100% tallied. Sawtimber volumes for blocks 2, 3, 4, 5 and 8 were Variable Plot Prism Cruised. Pulpwood volumes for blocks 1, 6 and 7 were 1% tallied. Pulpwood volumes for blocks 2, 3, 4, 5 and 8 were Variable Plot Prism Cruised.

The species, quality, and block volumes may vary from said estimates. Volumes and quality are not guaranteed. No volume adjustments will be made. Bidder should bid on his own estimate of merchantable volume and log quality. No logs will be scaled.

Topwood smaller than 4 inches diameter inside bark on cutting block(s) 6 and 7 is reserved. Whole tree harvesting/skidding will be allowed on block(s) 1,2,3,4,5 & 8. Trees may be whole-tree skidded, but must either be cleaned chipped or processed with a delimber. Whole tree chipping where the whole tree, including all the limbs and tops, is chipped will not be allowed. Tops must then be carried back on site. Tops must be scattered evenly over site. (Not just around log landings or on main skid trails). Tops may be spread on the main skid trail if they provide the benefit of erosion control. Tops should be dropped where the operator can drag next skid through to scatter the tops. Failure to follow these guidelines will require all trees to be topped where they fall. Permission will be granted on a block by block basis. Topwood is the upper portion of a felled tree not normally merchantable for any product other than fuelwood because of size, taper, or other defect.

EXPIRATION OF CONTRACT:

This contract will expire on **Saturday, September 30, 2023.**

This and other prospectuses may be found on the WEB @

<http://www.dcnr.state.pa.us/forestry/stateforestmanagement/timbersales/availabletimbersales/index.htm>

TOUR OF THE SALE AREA:

Timber Sale Tours will not be conducted for the sale area. Prospective bidders may visit site at their convenience. Questions regarding sale will be accepted and answered by sending an email to: dmohney@pa.gov. Question will be answered via a phone calls between 8 am and 11 am on October 26th and November 2th. Please call (814-765-0821).

TIMBER CRUISING:

The approved products for marking trees by prospective buyers are chalk, paint sticks and marking crayons. Prospective buyers may not use the same color of paint as the bureau in each block unless otherwise authorized in writing by the district forester.

BIDS:

The bid form and envelope may be secured from Bureau of Forestry, 3372 State Park Road, Penfield, PA 15849-1722, Telephone (814) 765-0821. The outer envelope in which bid is mailed must be clearly marked that it contains a bid for this sale.

Print on Bid Envelope the following:

Timber Sale Bid 09-2020BC01

Wally Wood Timber Sale

Bid Opening Date November 18, 2020

Sealed, signed bids must reach Pennsylvania Department of Conservation and Natural Resources, Office of Chief Council, 7th Floor, Rachel Carson State Office Building, 400 Market Street, Harrisburg, PA 17101-2301. **Bids must be post marked by Tuesday, November 11, 2020. The bids will be opened at 12:00 PM, prevailing local time, Wednesday, November 18, 2020. This will not be a public bid opening.** A certified, cashier's, treasurer's check or official check or bank, postal or express money order payable to the Commonwealth of Pennsylvania for \$ 10,000.00 to guarantee execution of the contract must accompany the bid. **PERSONAL CHECK OR PERSONAL MONEY ORDER WILL NOT BE ACCEPTED AS BID DEPOSIT.** Also, a permanent bid bond on file with the Office of Chief Council is acceptable.

Bid deposits not held on file as permanent bid bonds will be handled as follows: Bid deposits will be returned to the unsuccessful bidders immediately following bid opening. The successful bidder's bid deposit will be returned when the contract is executed and a satisfactory performance deposit is furnished as required in the performance deposit section of this prospectus. The successful bidder has the option to apply his bid deposit to the performance deposit or initial payment.

The Department will not consider lump sum bids of less than \$236,139.00. This is the Department's estimated minimum valuation for the timber after a deduction of \$196,500.00 for the Department's estimated cost of construction, improvement and seeding of haulroads. Road and seeding cost estimates are not guaranteed. Bidders should do their own assessment of costs when considering their bid.

The Department reserves the right to reject any or all bids and to waive any informalities, defects, or irregularities in the bids.

PERFORMANCE DEPOSIT:

The successful bidder must furnish as guarantee for performance of their bid commitment a corporate surety bond or a certified, cashier's or treasurer's check or official check or bank, postal or express money order payable to the Commonwealth of Pennsylvania. **PERSONAL CHECK OR PERSONAL MONEY ORDER WILL NOT BE ACCEPTED FOR PERFORMANCE DEPOSIT.** Negotiable securities, including letter of credit, bank savings account or bank investment certificate may be furnished in lieu of the above. The amount of the required performance deposit will be calculated in accordance with the following table:

<u>BID VALUE</u>	<u>PERFORMANCE DEPOSIT</u>
Less than \$50,000	25% of the sum of the bid value plus the Department's estimated road and seeding costs (in the prospectus)
\$50,000 to \$250,000	20% of the sum of the bid value plus the Department's estimated road and seeding costs (in the prospectus)
\$250,000 to less than \$2.5 million	15% of the sum of the bid value plus the Department's estimated road and seeding costs (in the prospectus)

This and other prospectuses may be found on the WEB @

<http://www.dcnr.state.pa.us/forestry/stateforestmanagement/timbersales/availabletimbersales/index.htm>

\$2.5 million or more

10% of the sum of the bid value plus the Department's
estimated road and seeding costs (in the prospectus)

CURRENCY:

All bids, bid deposits, performance deposits, sales tax and other payments related to this project will be in United States dollars only.

SALES TAX:

The Department will collect sales tax only for the timber that the buyer will consume for his own use and not sell or process for sale to others.

EXECUTION OF CONTRACT:

The successful bidder will be required to execute the Department's Tree Estimate Timber Stumpage Sale Contract. The buyer must furnish a satisfactory performance deposit by the date specified in the cover letter, which will accompany the contract when it is mailed to the buyer for execution. The contract may be examined in the forest district office.

If the highest qualified bidder fails to execute the contract or provide a satisfactory performance deposit, the bidder will be considered in default and will forfeit his bid deposit to the Department as liquidated damages and the timber will be offered to the other qualified bidders in the order of descending bids, or negotiated or re-advertised as appropriate. The consequence of such a default may also subject the bidder to further sanctions under the statewide Contractor Responsibility Program in accordance with Management Directive 215.9 Amended, as issued by the Governor's Office. Such Contractor Responsibility action may result in finding the Bidder non-responsible in subsequent timber sales and preclude an award to the Bidder in those sales.

PAYMENT FOR TIMBER DAMAGES:

The value of timber damaged by buyer will be computed as stated under Paragraph 10, entitled Timber Damage, of the Tree Estimate Timber Stumpage Sale Contract.

CUTTING BLOCK:

This sale is divided into eight (8) blocks. The order of cutting blocks is optional, except haul road first, which is block 1. Before logging operations may be started on any cutting block, the stumpage on that block must be paid in full. The buyer has the option to make lump sum payment for all blocks prior to the start of logging operations. Logging operations, including cleanup, must be concluded to the satisfaction of the Department on one block before logging operations may be started on another block unless modified in writing by the Department. Payment for the last cutting block to be purchased must be made by certified, cashier's or treasurer's check; or postal, bank, or express money order payable to the Commonwealth of Pennsylvania. Certified funds may be required for other payments at the discretion of the district forester.

FELLING OF TREES:

All trees marked with yellow or red paint must be felled. All sale boundary and block line trees marked with a band of blue paint at DBH and a spot of blue paint below stump height are reserved and must not be felled. Save trees marked with a spot of blue paint at DBH and below stump height must not be felled. Trees must be felled in accordance with the attached Summary of Trees to be Felled or Reserved by Cutting Block.

LOGGING RESTRICTIONS:

The following are prohibited: The use of equipment that in the opinion of the District Forester results in abnormal damage to the residual stand. Tree length skidding is prohibited in Blocks 6 and 7 unless in the opinion of the district forester damage to the residual stand is kept to a minimum. Cutting and logging operations are prohibited from March 1st to May 1st on cutting block(s) 1,2,3,4,5,6,7,8 unless authorized in writing by the Administering Forester. Hauling is prohibited from March 1st to May 1st 4 Mile, McGeorge, Caledonia Pike, unless authorized in writing by the Administering Forester. Please contact

This and other prospectuses may be found on the WEB @

<http://www.dcnr.state.pa.us/forestry/stateforestmanagement/timbersales/availabletimbersales/index.htm>

administering foresters, Doug Mohny at 814-952-0695 or Scott Kucharcik, at 814-762-4519 for more information. A copy of the E & S plan (attachment D on the contract) must be kept on site during logging and road construction operations.

TOPS AND SLASH:

No tops or slash shall be left on any transmission pipeline right-of-way, or drainage ditch leading from a culvert, water bar, intercepting dip or break in berm of road, or in, on, or within 25 feet of a State Forest boundary line, stream, spring seep, dam, lake, trail or within 100 feet of a railroad, building campsite, or officially designated park, picnic area, vista or forest monument. Tops and slash must be removed 25 feet from roads unless otherwise authorized in writing by the district forester.

Tops and slash within 100 feet of improved State Forest roads or public highways, or within the boundaries of officially designated State Parks, picnic areas, vistas, or forest monuments shall be lopped to a diameter of 3 inches and scattered evenly over the ground.

HAUL ROADS:

Buyer must construct 2.1 miles of secondary haul road for this sale. Buyer must grade, crown and ditch haul road. Mounds of dirt along haul road on block 2 must be graded to administering forester's specification. Buyer must dig, deliver and spread 7500 cu. yds. sandstone. Stone available on state forestland along Caledonia Pike and within sale area free of cost. Stone to be applied 18 inches in depth. Buyer must purchase and place 2 rolls of 12.5'X432' woven geotextile fabric. 1 roll to be placed at each end of block 5 on haul road. Buyer must purchase and install 10 permanent 15"X20' smooth inner bore plastic culverts. Buyer must purchase and install 1 permanent 18"X20' culvert. Buyer must roll haul road. Must use at least a 10-ton vibrator single drum roller to roll in haul road. All stumps in Block 4 must be dug out and removed from the block. All of Block 4 must be graded by dozer to administering forester's specification. Buyer must improve 1.1 miles of secondary haul road for this sale. Buyer must purchase and install 1 permanent metal gates. Gates must meet district specifications. Buyer must dig, deliver and spread 4000 cu. yd. sandstone. Stone available on state forestland along Caledonia Pike and within sale area free of cost. Stone to be applied 18 inches in depth. Buyer must purchase and install 7 permanent 15"X20' smooth inner bore plastic culverts. 2- (40ft) culverts needed at haul road entrance and before hill on block 6. Buyer must grade, crown and ditch haul road. Mounds of dirt around landing on block 8 must be graded to administering forester's specification. Buyer must purchase and place 12 rolls of 12.5'X432' woven geotextile fabric. Buyer must roll haul road. Must use at least a 10-ton vibrator single drum roller to roll in road Buyer must purchase, deliver and spread 650 tons 2A limestone. To be spread on Caledonia Pike and entrance to haul road. Buyer must grade and retire old haul road going uphill along boundary of block 6 to administering forester's specifications, as well as remove and dispose of 3 culverts. Approximately 10 existing culverts need cleaned out and ditched.

SEEDING SALE AREAS:

Approximately 22 acres of disturbed areas must be prepared for seeding and seeded and mulched for this sale. Prior to sale termination the buyer must prepare seedbed by applying the following material(s): 66 tons agricultural lime, 6600 lbs. 10-20-20 fertilizer. Before sale termination the buyer must deliver to District Office the following material: 500 lbs. wheat if seeded in fall or oats if seeded in spring, 250 lbs. Moshannon Forestry Mix #1 or equivalent, and 600 lbs. Conservation Mix of equivalent. Before sale termination the buyer must spread on a prepared seedbed the following material: 1200 lbs. wheat if seeded in fall or oats if seeded in spring, 500 lbs. Moshannon Forestry Mix #1 or equivalent, and 300 lbs. Conservation Mix of equivalent. Buyer must mulch newly planted seed using 250 bales straw mulch. Landings must be mulched with straw. Landings and haul roads must be graded, disked, or raked prior to seeding. All trees that are designated to be cut in block 4 must have the stumps removed and taken outside of the block. Buyer must then grade all of block 4 with dozer, and then disc or cultivate the block to prepare the site to be seeded as a food plot/herbaceous opening per administering forester's specification, as well as seed, lime, and fertilize, followed by the use of a cultipacker or rake to cover the seed. Haul roads are to be seeded with Conservation Mix and a cover crop (wheat or oats). All landings and food plot/herbaceous opening are to be seeded with Moshannon Forestry Mix and cover crop (wheat or oats).

This and other prospectuses may be found on the WEB @

<http://www.dcnr.state.pa.us/forestry/stateforestmanagement/timbersales/availabletimbersales/index.htm>

SAFETY:

The Buyer, his employees and sub-contractors are required to perform all logging operations in a safe manner as required by applicable laws and regulations. The Department expects the Buyer to ensure that logging crewmembers dress in protective attire and perform their duties with equipment in accordance with standards established by the logging industry and the Occupational Safety and Health Administration (OSHA).

LOGGER CERTIFICATION:

On-site crew leaders for all logging crews working on this sale must be trained under the Pennsylvania Sustainable Forestry Initiative. Information relating to this training may be found on the Internet at www.sfiopa.org. Each crew leader operating on the sale must present a valid PA SFI Core Level Training card as proof of training to the District Forester prior to beginning logging operations on the sale. Comparable training from other states may be accepted in lieu of Pennsylvania Sustainable Forestry Initiative training.

ENVIRONMENTAL PROTECTION:

The Buyer must take whatever precautions are necessary, in the opinion of the district forester, to prevent soil erosion, water pollution and any other conditions detrimental to the environment on state and private land, and must correct immediately at his/her own expense to the satisfaction of the Department any conditions detrimental to the environment which result from the operation of this sale.

SAWMILL SETS:

Sawmill sets for this sale are not permitted unless otherwise authorized in writing by the district forester.

EXTENSION OF EXPIRATION DATE OF CONTRACT:

The expiration date of this contract may be extended at the discretion of the Department. When the district forester suspends sale operation in writing for any reason other than buyer non-compliance, the contract can be extended at no cost to the buyer for a period equal to the period of suspension. If for any other reason an extension beyond the contract expiration date becomes necessary, the buyer must submit a written request 30 days prior to contract expiration date to the district forester stating the period of extension requested in months and reasons why the contract cannot be completed by the expiration date.

For each month of the requested extension period, the buyer will pay to the Department five (5) percent of the value of all cutting blocks not released by the district forester. Payment in full for each extension in the form of a certified, cashier's, treasurer's or official check, or postal or express money order payable to the Commonwealth of Pennsylvania must accompany the request for extension. If the extension is granted and sale operations are completed prior to the end of the extension period, no refunds will be made.

If sale operations have not been completed by the contract expiration date and the Department has not approved a contract extension, all sales related activities will be suspended. If an extension is subsequently approved, the buyer must make payment as outlined above to include the period of suspension.

U. S. DEPARTMENT OF AGRICULTURE QUARANTINES:

Quarantines of forest products against the spread of emerald ash borer (entire state), pine shoot beetle (entire state) and gypsy moth (entire state) are now in effect in Pennsylvania. The buyer is responsible for understanding and complying with all applicable quarantines. Please contact the regional office of U.S. Department of Agriculture, Room 206 Post Office, Mill Avenue, Ridgeway PA 15853, telephone 814-772-1681 or see their website: http://www.aphis.usda.gov/plant_health/plant_pest_info/index.shtml for further information on regulations, inspections and certification to move regulated articles out of quarantined areas.

This and other prospectuses may be found on the WEB @

<http://www.dcnr.state.pa.us/forestry/stateforestmanagement/timbersales/availabletimbersales/index.htm>

GREEN CERTIFICATION STATEMENT:

SCS-FM/COC-00011N FSC 100% and NSF-SFI-FM-C0435749 - SFI 100% Certified Forest Content indicate that the timber in this timber stumpage sale comes from a forest that is well managed according to strict environmental, social and economic standards. This forest has been independently inspected and evaluated according to the principles and criteria for forest management agreed and approved by the Forest Stewardship Council® and the Sustainable Forestry Initiative®..

NON-DISCRIMINATION CLAUSE:

The Commonwealth of Pennsylvania is an Equal Opportunity Employer and requires conformance with Title 16 Pennsylvania Code, Chapter 49, Contract Compliance Regulations.

ADDITIONAL RESTRICTIONS:

Please contact administering foresters, Doug Mohny at 814-952-0695 or Scott Kucharcik, at 814-762-4519 for more information. Buyer must contact Jason Clark (814) 787-4818, from EQT Production, before commencing road work to discuss pipeline crossings. All trees designated for removal in Block 4, which includes the entire tree, tops and stumps must be removed from the block (approximately 150 trees). Buyer must place approved mats over EQT gas line in block 8 to skid across pipeline. Whole tree skidding will be permitted on blocks 1, 2, 3, 4, 5, and 8, however if there is excessive damage to residual trees the administering forester reserves the right to not permit it. Permission will be granted on a block by block basis. Trees may be whole-tree skidded, but must either be cleaned chipped or processed with a delimber. Whole tree chipping where the whole tree, including all the limbs and tops, is chipped will not be allowed. Tops must be carried back on site. Tops must be scattered evenly over site. (Not just around log landings or on main skid trails). Tops may be spread on the main skid trail if they provide the benefit of erosion control. Tops should be dropped where the operator can drag next skid through to scatter the tops. Failure to follow these guidelines will require all trees to be topped where they fall. No skidding is permitted in the excluded areas located in blocks 6 and 7. There are 4 potential stone pits located at the landings in blocks 2, 3, 5, and 7 that may be utilized along with the pit located on the map on the Caledonia Pike. All pits must be rehabbed to administering forester's specifications. In blocks 2, 5, and 8, any tree that meets the specifications to be cut, but is attached at the base to a tree that does not meet the specifications to be cut will then all be reserved.

This and other prospectuses may be found on the WEB @

<http://www.dcnr.state.pa.us/forestry/stateforestmanagement/timbersales/availabletimbersales/index.htm>

Scott Kucharcik and Doug Mohnhey
 9/10/2020
 Compartment 17
 Map Section 2
 1 inch = 0.25 Miles

Exhibit A
 Moshannon State Forest
 09-2020BC01
 Wally Wood
 Jay Township, Elk County

530 Acres
 Shelterwood (1st Entry) - 369
 Shelterwood (2nd Entry)- 148
 Miscellaneous Harvest - 12
 Haul Road/Landings - 1

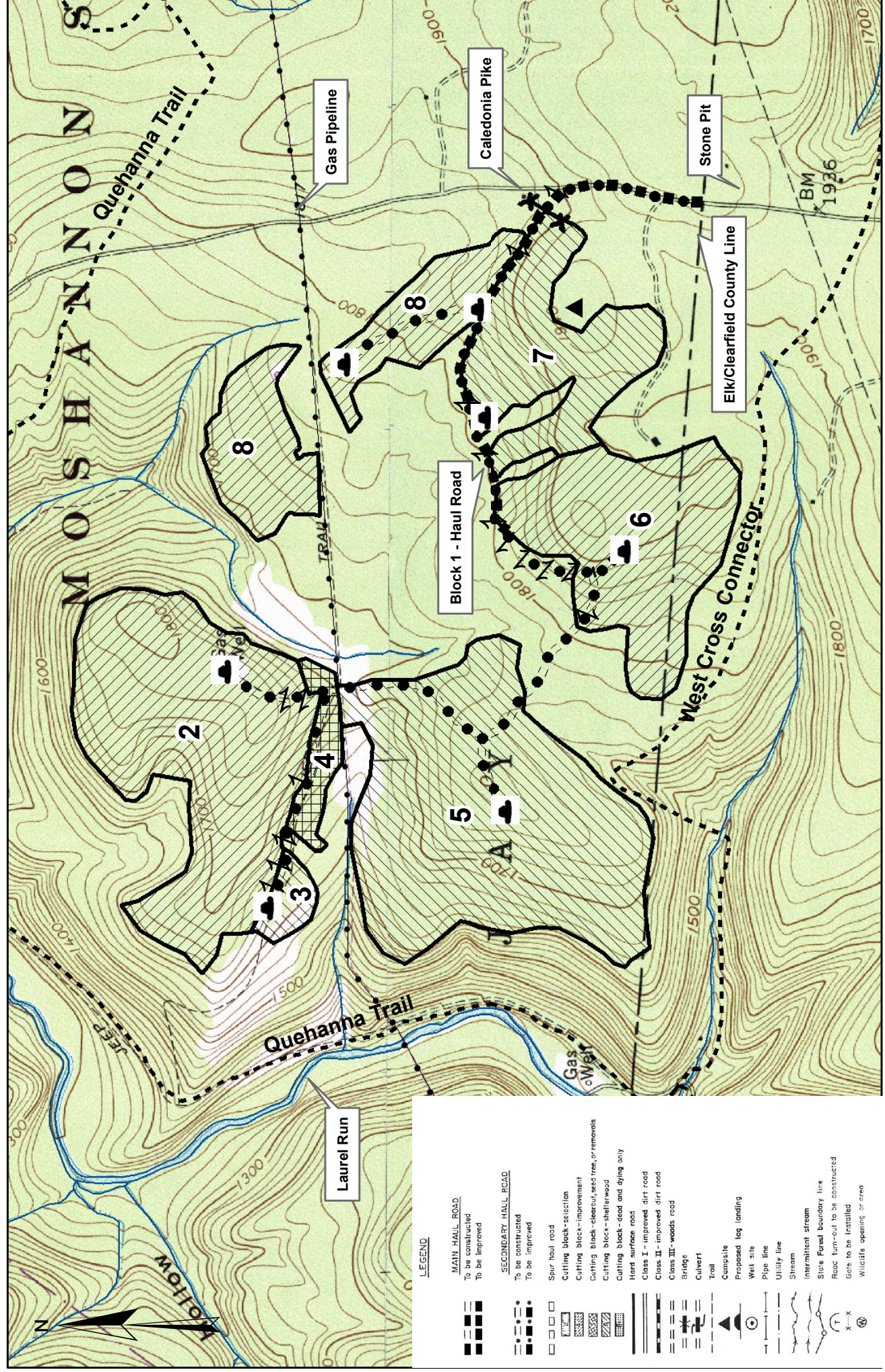

EXHIBIT B 09-2020BC01 (Wally Wood)											
Summary of Trees to be Felled or Reserved by Cutting Block											
BLOCK NUMBER	TREATMENT	BLOCK ACRES	CUT TREES (must be felled)			LEAVE	OPTIONAL	SPECIAL INSTRUCTIONS			
			PAINTED		UNPAINTED		BLUE PAINT		DEAD CULL TREES ³		
			RED PAINT ¹	YELLOW PAINT ¹	GREATER THAN ²	BETWEEN					
						LOW INCHES ²				HIGH INCHES ²	
1	HAUL ROAD	1	R							Cut all trees marked in red paint	
2	SHELTERWD	134						B		All live red maple and live sweet birch 2.0 inches dbh and up are to be cut; all trees 2.0 inches to 12.0 inches dbh are to be cut with the exception of hickory, conifers, serviceberry, and sugar maple, which are reserved. All other trees are reserved and not to be cut. Trees marked in blue paint are reserved.	
3	SHELTERWD	8						B		All trees 2.0 inches dbh and up are to be cut, except for trees marked in blue paint which are reserved. All hickory, serviceberry, and conifers are reserved.	
4	MISC. HARVEST	12						B		All trees 2.0 inches dbh and up are to be cut, except for trees marked in blue paint which are reserved. All, hickory, witchhazel, hawthorn, serviceberry, and conifers are reserved.	
5	SHELTERWD	162						B		All live red maple and live sweet birch 2.0 inches dbh and up are to be cut; all trees 2.0 inches to 12.0 inches dbh are to be cut with the exception of hickory, conifers, serviceberry, and sugar maple, which are reserved. All other trees are reserved and not to be cut. Trees marked in blue paint are reserved.	
6	2nd ENTRY SHELTERWD	85						B		All trees 2.0 inches dbh and up are to be cut, except for trees marked in blue paint which are reserved. All hickory, serviceberry, and conifers are reserved.	
7	2nd ENTRY SHELTERWD	63						B		All trees 2.0 inches dbh and up are to be cut, except for trees marked in blue paint which are reserved. All hickory, serviceberry, and conifers are reserved.	
8	SHELTERWD	65						B		All live red maple and live sweet birch 2.0 inches dbh and up are to be cut; all trees 2.0 inches to 12.0 inches dbh are to be cut with the exception of hickory, conifers, serviceberry, and sugar maple, which are reserved. All other trees are reserved and not to be cut. Trees marked in blue paint are reserved.	

¹ All trees marked with yellow or red paint must be felled.

² All trees larger (or between) the listed DBH value(s) should be cut with the exception of species listed under special instructions.

³ Dead cull trees marked only below stump height with a spot of yellow paint may be felled at the option of the buyer.