Gallitzin State Forest

Department of Conservation and Natural Resources
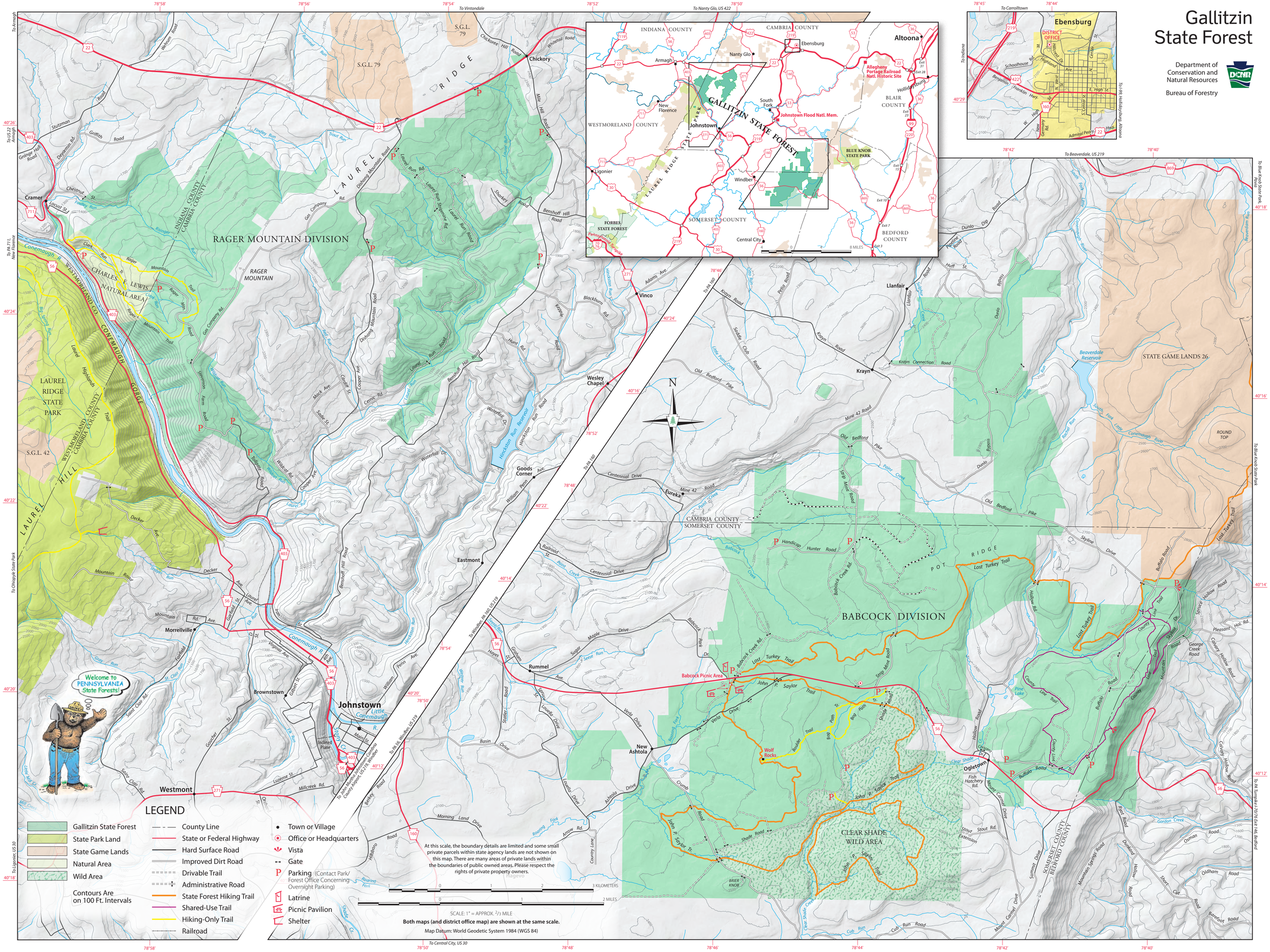
Bureau of Forestry