OFMI 15–22.0, Plate 2

Water Depth of

# Tobyhanna Lake

Tobyhanna State Park,
Monroe County, Pennsylvania

visitPAparks.com

pennsylvania
DEPARTMENT OF CONSERVATION
AND NATURAL RESOURCES

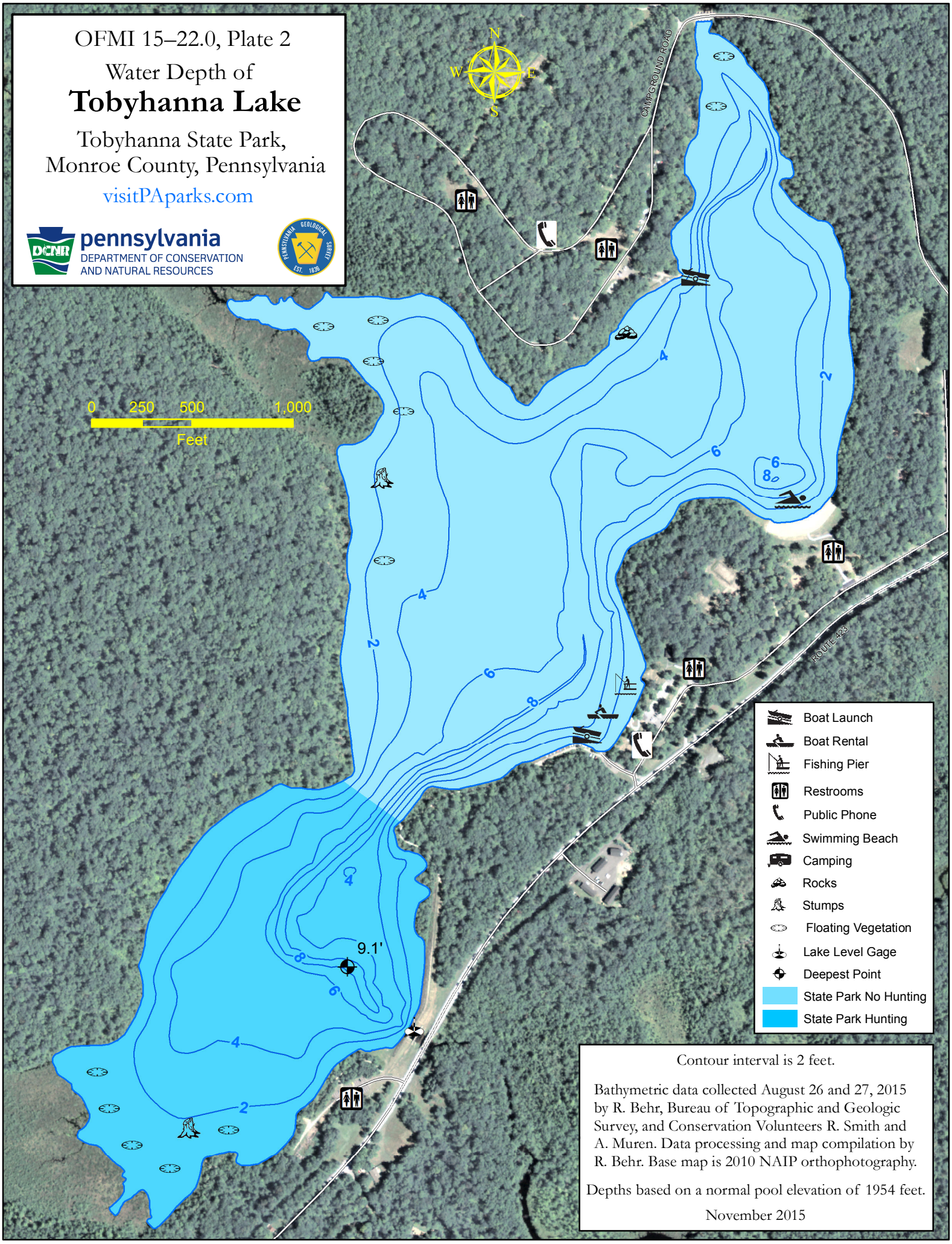


Contour interval is 2 feet.

Bathymetric data collected August 26 and 27, 2015 by R. Behr, Bureau of Topographic and Geologic Survey, and Conservation Volunteers R. Smith and A. Muren. Data processing and map compilation by R. Behr. Base map is 2010 NAIP orthophotography.

Depths based on a normal pool elevation of 1954 feet.

November 2015